

FRONT ELEVATION
SCALE: 1/8" = 1'-0"

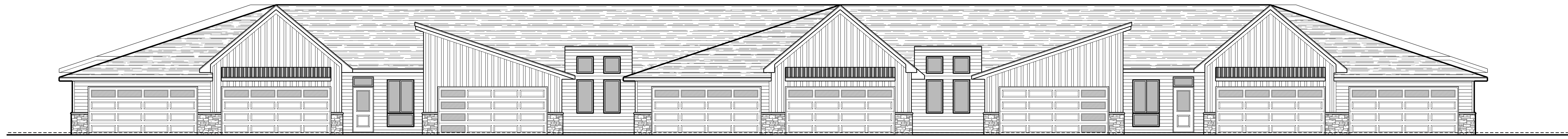

FRONT ELEVATION DETAIL
SCALE: 1/4" = 1'-0"

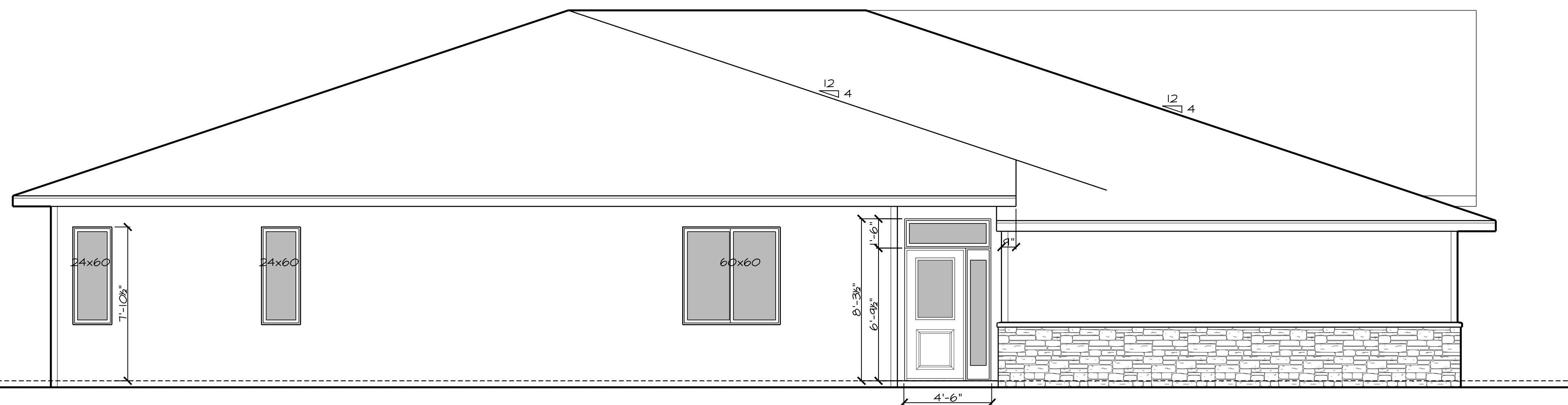
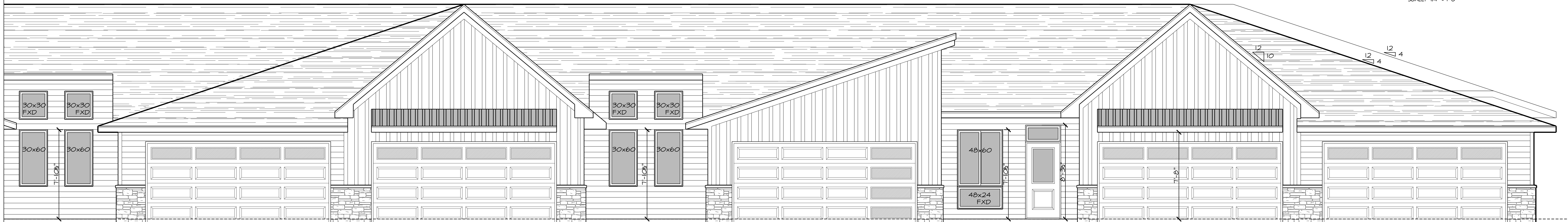

SIDE ELEVATION
SCALE: 1/4" = 1'-0"

PRELIMINARY - NOT FOR CONSTRUCTION

**Townhomes
xx
Wisconsin**

**BLACK DIAMOND
Builders**

© These plans are copyrighted by LaPlant Architecture LLC and Black Diamond Builders. No reproduction without written permission. Date, 2025

**LaPlant
Architecture, LLC**

EMAIL: laplanarchitecture@yahoo.com
OFFICE: 926 WILLARD DRIVE
GREEN BAY, WISCONSIN
MAILING: 1592 RUSTIC WAY
GREEN BAY, WISCONSIN 54313
Telephone: (920) 737-9769

REVISION	DATE
x	XX

DATE: 8/26/2025
PROJECT NO.: 2061400
SHEET
**A
1.1**

TOWNHOMES
1 Story
COMPOSITE PLANS

BLACK DIAMOND TOWNHOUSES
 SCALE 1/8"=1'-0"

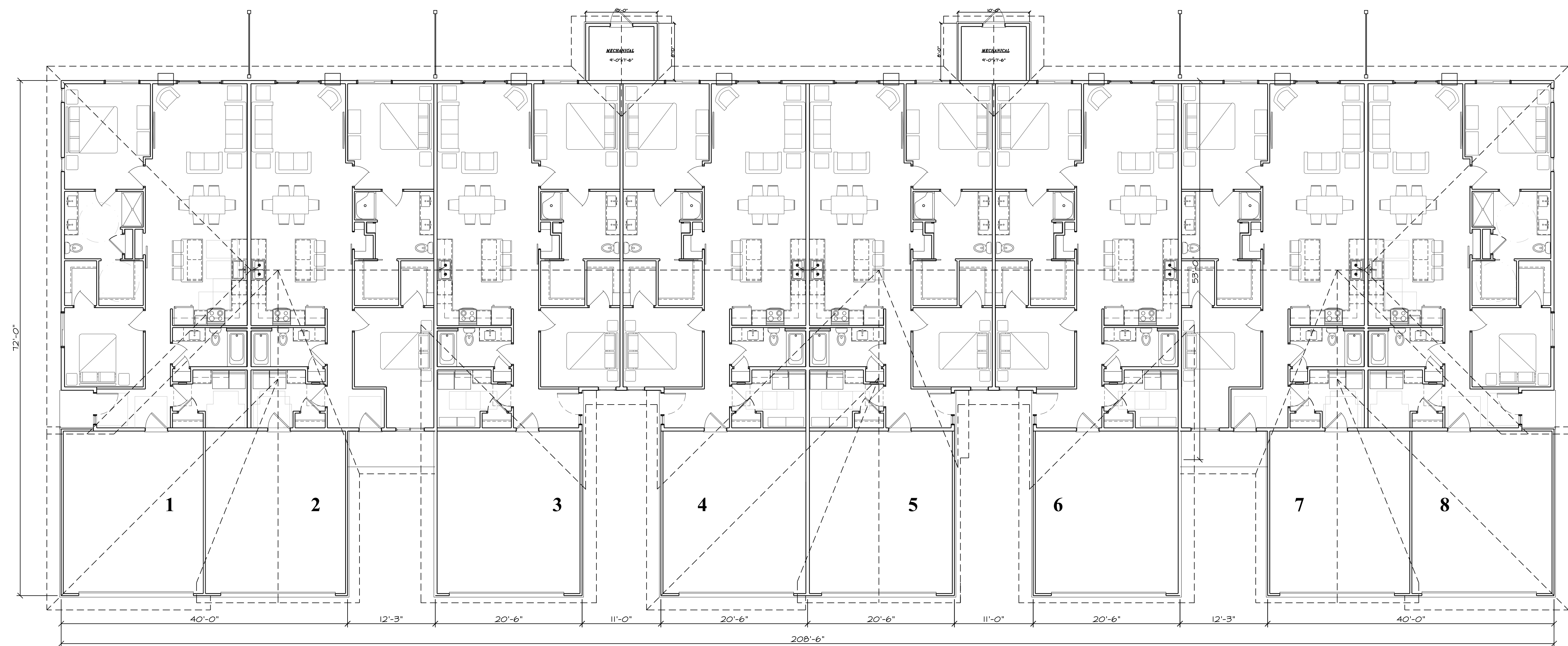

FIRST FLOOR
 SCALE: 1/8" = 1'-0"

Townhomes
xx
Wisconsin

BLACK DIAMOND Builders

© These plans are copyrighted by LaPlant Architecture LLC and Black Diamond Builders. No reproduction without written permission. Date, 2025.

LaPlant Architecture, LLC
 EMAIL: laplanarchitecture@yahoo.com
 OFFICE: 926 WILLARD DRIVE GREEN BAY, WISCONSIN
 MAILING: 1592 RUSTIC WAY GREEN BAY, WISCONSIN 54313
 Telephone: (920) 737-9769

REVISION	DATE
x	XX

DATE: 8/29/2025
 PROJECT NO. 2061400
 SHEET **A 2.1**

PRELIMINARY - NOT FOR CONSTRUCTION

TOWNHOMES
1 Story
UNIT PLANS

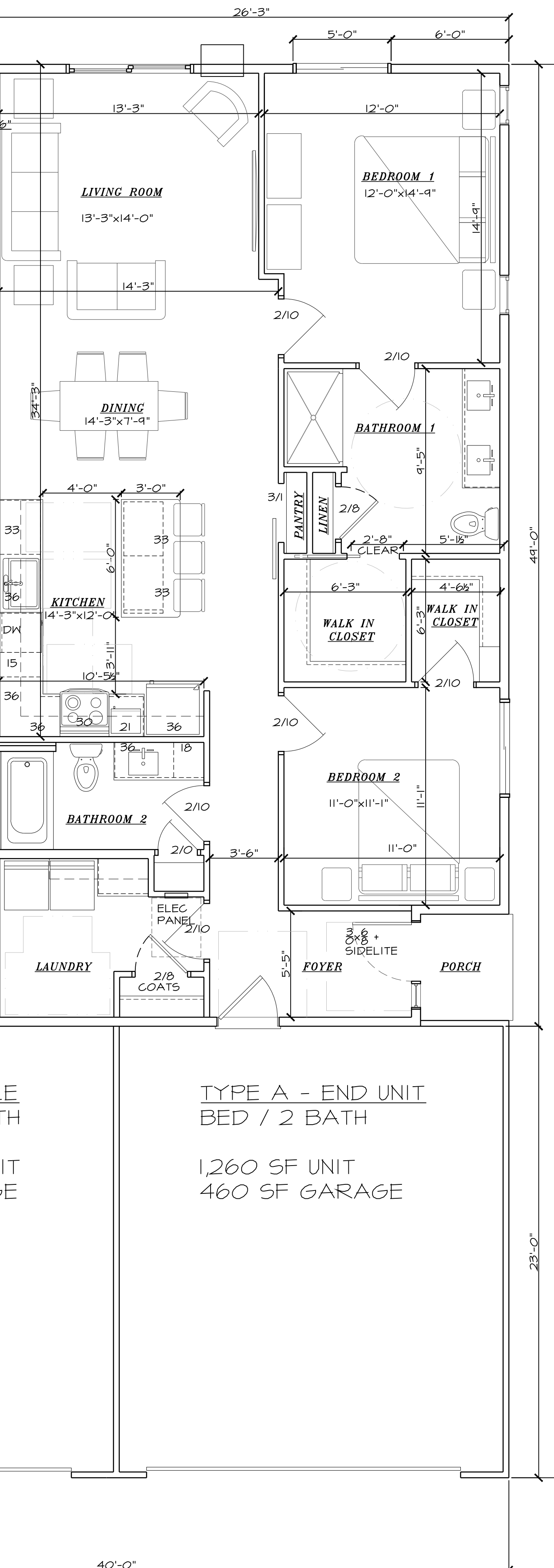
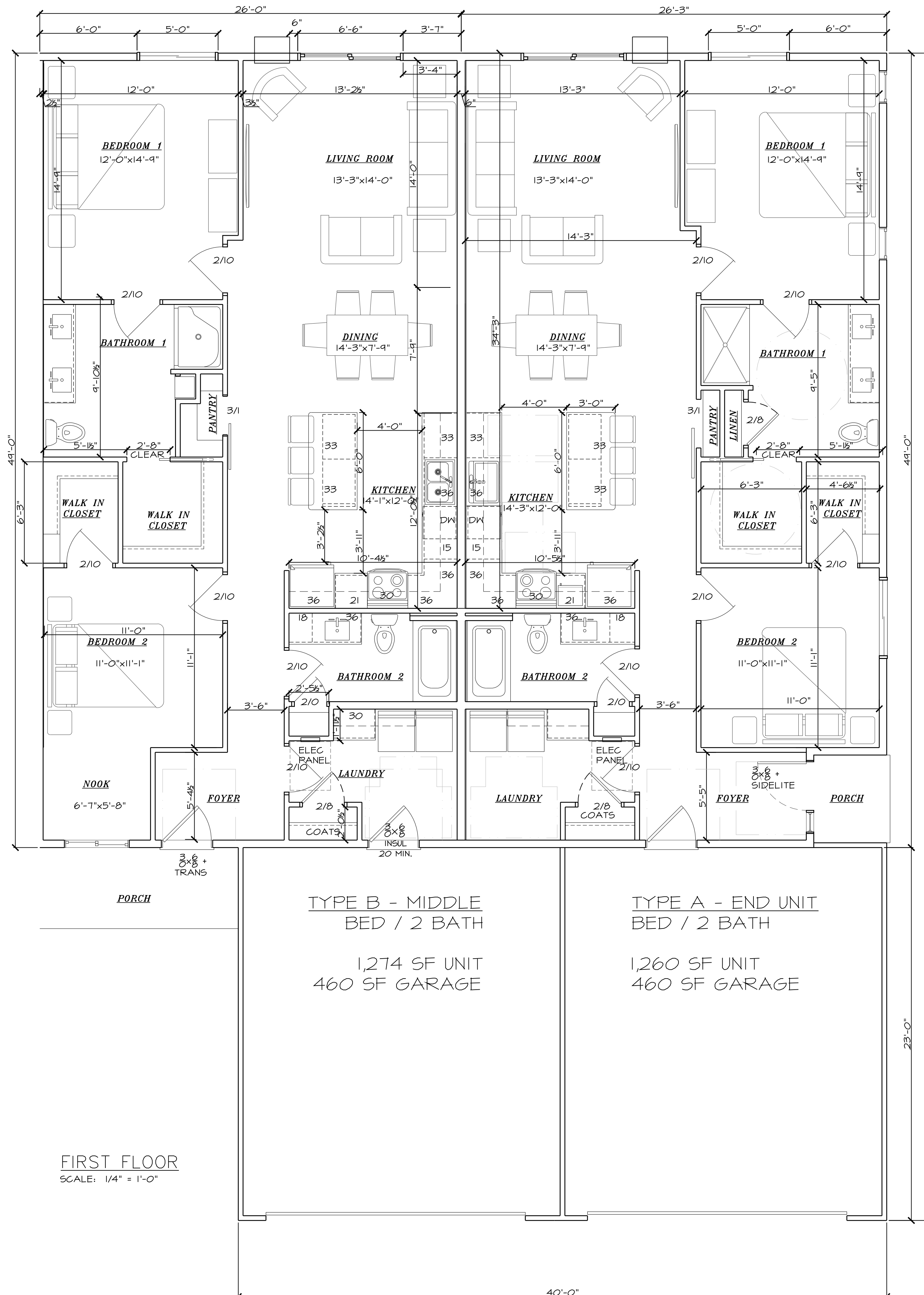
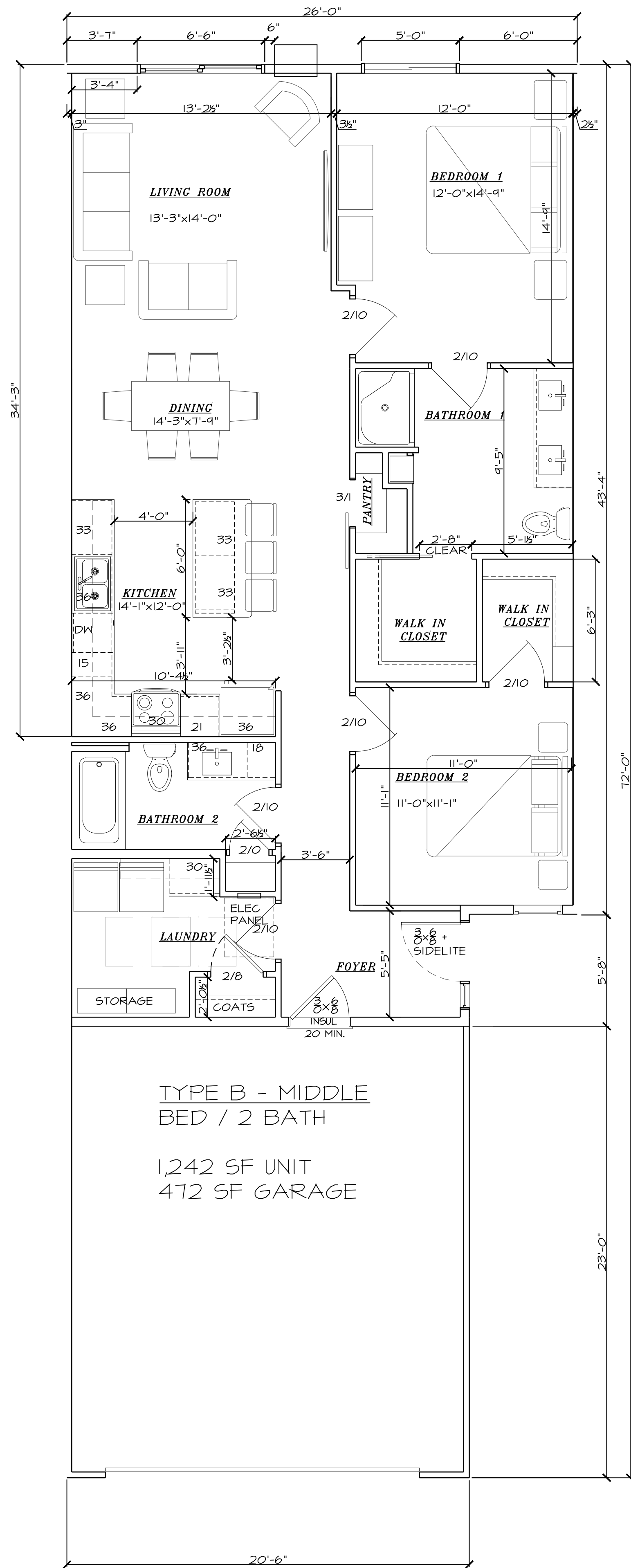

FIRST FLOOR
 SCALE: 1/4" = 1'-0"

**Townhomes
 xx
 Wisconsin**

**BLACK DIAMOND
 Builders**

**LaPlant
 Architecture, LLC**

EMAIL: laplantarchitecture@yahoo.com
 OFFICE: 926 WILLARD DRIVE
 GREEN BAY, WISCONSIN
 MAILING: 1592 RUSTIC WAY
 GREEN BAY, WISCONSIN 54313
 Telephone: (920) 737-9769

REVISION	DATE
x	XX

DATE: 8/29/2025
 PROJECT NO. 2061400
 SHEET
**A
 2.2**

© These plans are copyrighted by LaPlant Architecture LLC and Black Diamond Builders. No reproduction without written permission. Date, 2025

PRELIMINARY - NOT FOR CONSTRUCTION